

Post Box No.001, Sulochana Gardens, 10-4-104B Tenkasi Road, Ayikudy - 627 852. Tirunelveli District, Tamil Nadu, India. Phone: 04633 - 249170, 249180. Email: mail@amarseva.org Website: www.amarseva.org	Amar Seva Sangam (A Registered Charitable Society for Rural Poor and Disabled) Child Progress Report Half yearly Mar - 2017	Name of Child: M. Kabilan Name of Sponsor: Dr. Yegappan Endowment (Amudhasurabhi)
---	--	--

Date of Entry to ASSA	Date of HCI Sponsorship	Sex	Age	Date of Birth	Standard	Nature of Disability	Service Provided
1.08.2015	Dec 2015	M	7.5	03.11.2009	Special Education	Mental Retardation	Special Education at Special Education Centre

Sponsorship Remarks: Sponsorship transferred from **Sankaramoorthy** (2009) in Dec 2015

Discharge Remarks:

Family Details:

Name of the Child	M. Kabilan	
Date of Birth	03.11.2009	
Date of Joining	01.08.2015	
Nature of Disability	Mental Retardation	
Father's Name	Mr. Mariappan	
Mother's Name	Mrs. Parvathi	
No of Children in the Family	2	Kabilan + 1 Sister
Father's Profession	Coolie	
Economic Condition	Poor	
Address Residence	S/O, Mariappan, Sakthi vinayagar kovil St, Kesavapuram.	

Medical Report

Height/ Weight	Current Report	Previous Report	Initial stage report	
	117cm/21kg	113Cm/19Kg	112Cm / 19Kg	
Exercises Given		Appliances Given		Physical Progress
Yoga Training		Nil		Physically Normal.
Class (*)	Primary			
Report period	Sep 2016 to Mar 2017			
Severity of Intellectual Disability	<i>Moderate Intellectual disability</i>			
Assessment (** - Represent % based on normal development of 100%)		Sep 2015 (Initial assessment**)	Sep 2016 (%)	Mar 2017 (%)
	1.Motor Skills	80.5	82.5	82.5
	2.Activities of daily Living	58.5	64.5	64.5
	3.Communication	43.5	49.5	49.5
	4.Reading / Writing	18.5	32.5	35.5
	5.Number / Time	14	22	25
	6.Domestic / Social	23.5	33.5	34.5
	7.PreVocational / Money	7.5	16	16
Extra Curricular Activities	Nature of Program	No. of Program participated	Prize /Recognitions won	
	Cultural	-	-	
	Sports	-	-	
	Drawing	-	-	
Progress Report	Since joining, he has improved 8.79% on average out of seven areas in period of 18 months based on BASIC-MR Scale provided by NIMH			
Comments	At present we are teaching <ul style="list-style-type: none"> • Tell correctly if it is day or night. • Copy alphabets of own name. • Sort five similar pictures into same category. • Write numbers sequentially from 1-10. • Use a pencil sharpener. 			

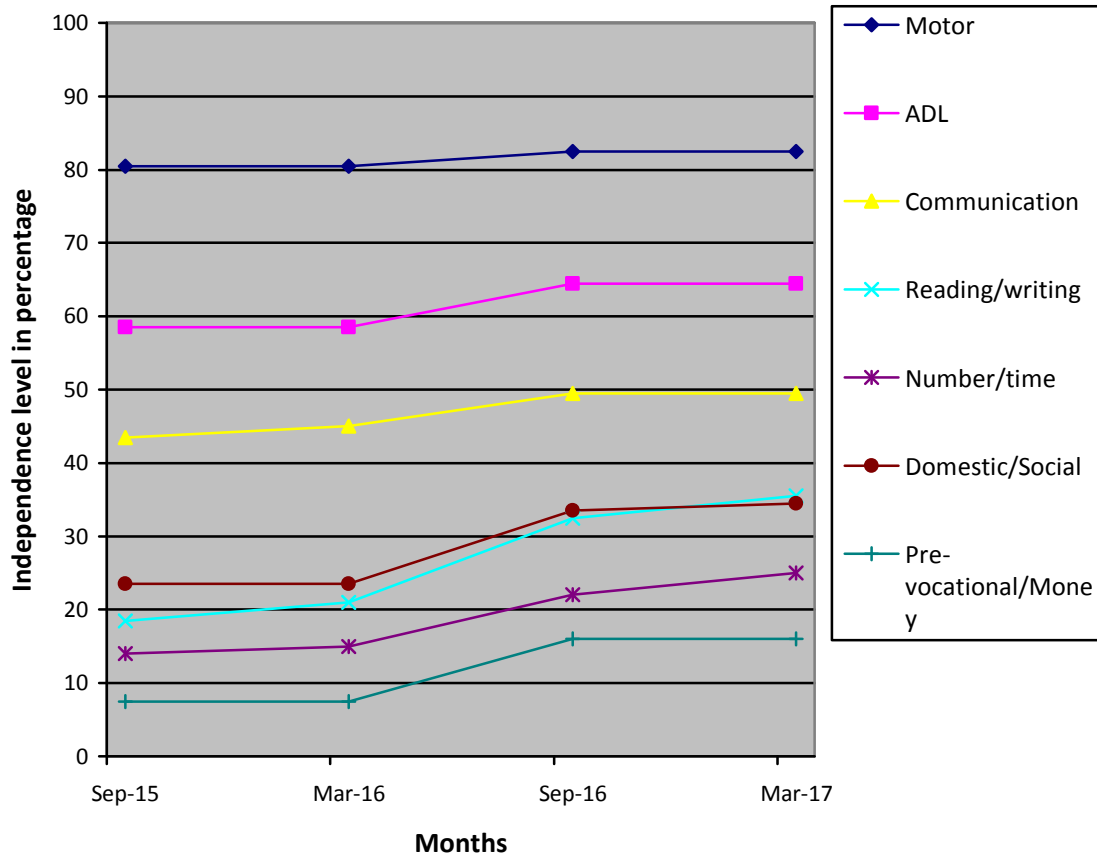

(*) Pre-Primary (3-6 yrs of age)
 Primary (6-10 yrs of age)
 Secondary (11-14 yrs of age)
 Pre-vocational (15-18 yrs of age)
 Autism (Children affected with Autism Spectrum Disorders)

(**) % represents assessment based on normal development of 100%.